

A2/25556/95

PROPOSED RESIDENCE IN
 DOOR NO.9 MANDAPAM III ST. IN
 RS. NO.55/1 AT
 PERAMBUR - PURASAWALKAM TK.
 SOUTH MADRAS MADRAS 10
 DIVISION NO-68

T. J. Jeyaraj
 8/11/96

Planning Permit No. A/20152/38/96
APPROVED
 SUBJECT TO THE CONDITIONS IN
 THIS OFFICE LETTER.
 No. A2/25556/95 Date 8-1-96
 FOR MEMBER SECRETARY
 MADRAS METROPOLITAN
 DEVELOPMENT AUTHORITY
 MADRAS - 600 008.

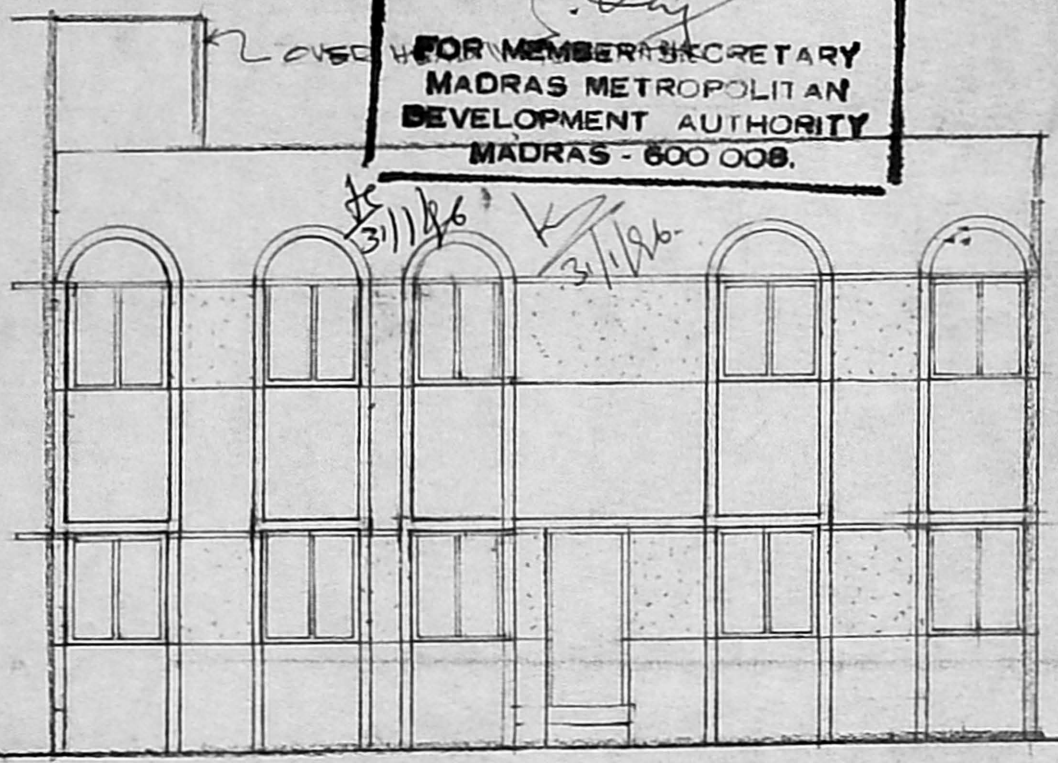

ELEVATION

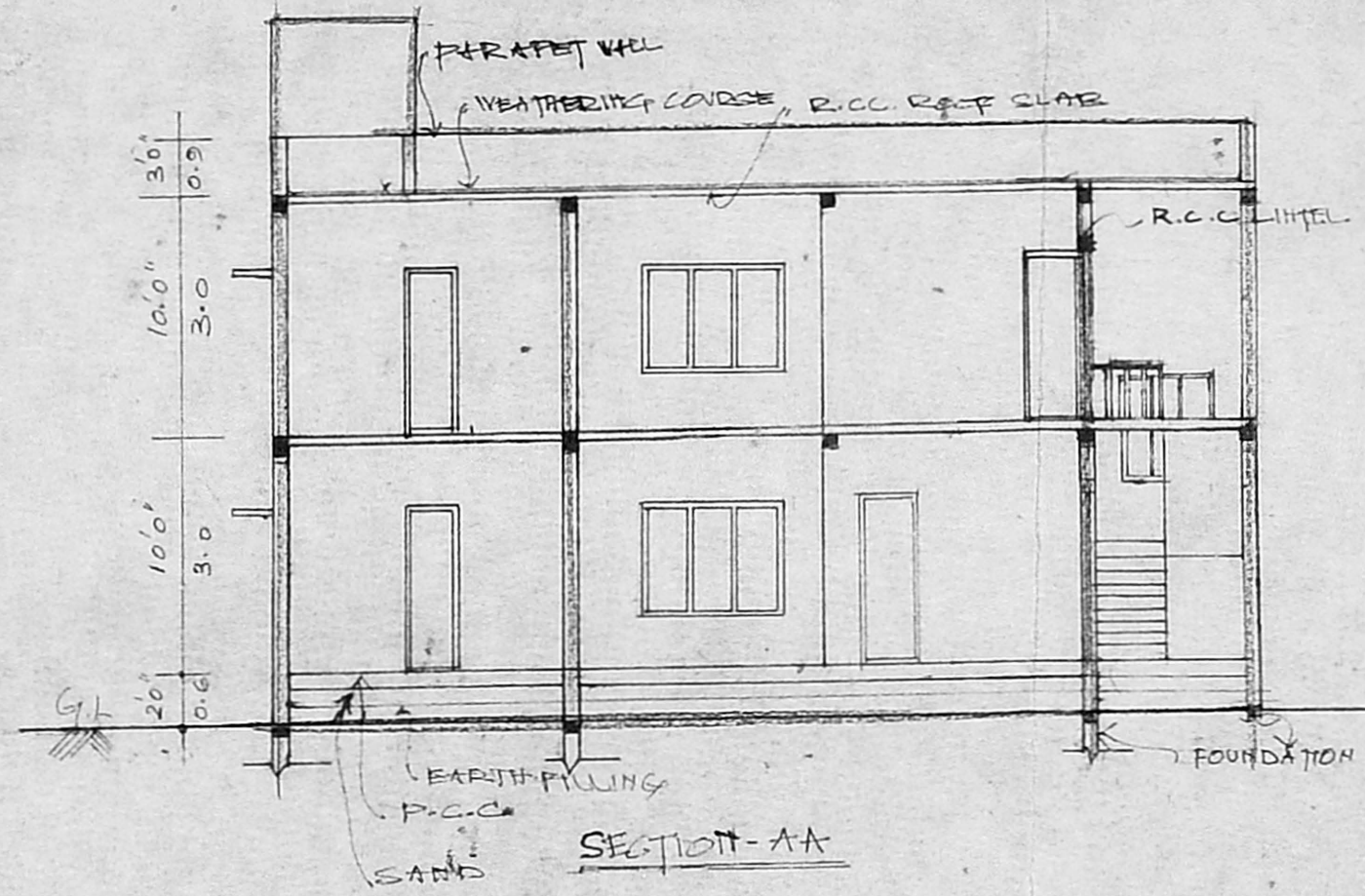

SECTION-AA

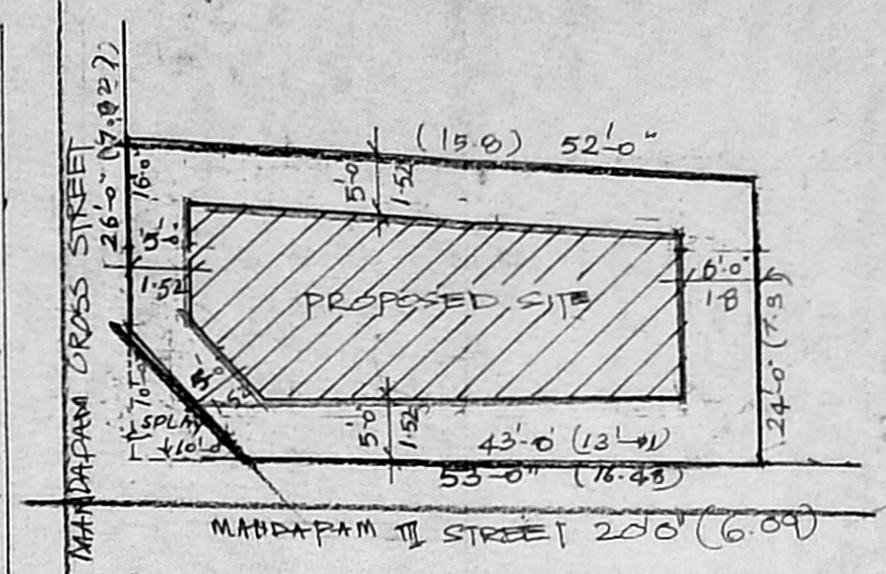

SITE PLAN
 SCALE: 1"=320"

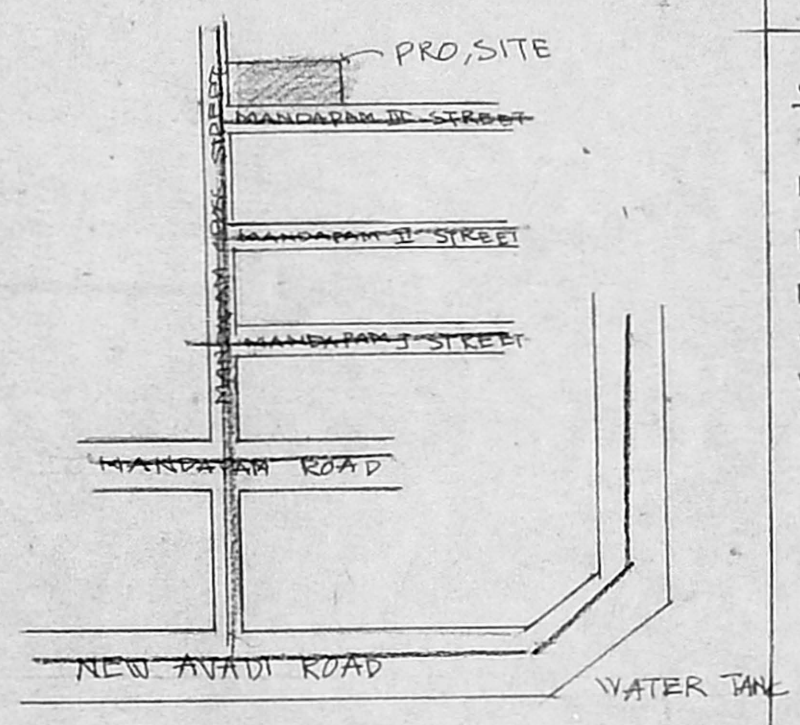

LOCATION PLAN (NOT TO SCALE)

SPECIFICATION
 FOUNDATION: WITH R.C.C FOOTING
 SUPER STRUCTURE: WITH FIRST CLASS B.W. IN CM. 1:5
 R.C.C: 1:2:4 FOR COLUMN, BEAM, SUNSHADE, LOFT, & ROOF SLAB
 PLASTERING: CM. 1:5 FOR WALLS AND CM. 1:3 FOR CEILING
 PAINTING: CEMENT PAINT FOR PLASTERED SURFACES & ENAMEL PAINT FOR JOINERY
 FLOORING: WITH GREY MOSAIC
 JOINERY: IN INDIAN TEAK WOOD

JOINERY DETAILS		M.
D	DOOR	1.0 x 2.1
D1	DOOR	0.9 x 2.1
D2	DOOR	0.7 x 2.1
W	WINDOW	2.4 x 1.3
W1	WINDOW	1.2 x 1.3
W2	WINDOW	1.2 x 1.06
V	VENTILATOR	0.9 x 0.6

COLOUR CODE	
PROPOSED	
ROAD	
BOUNDARY	

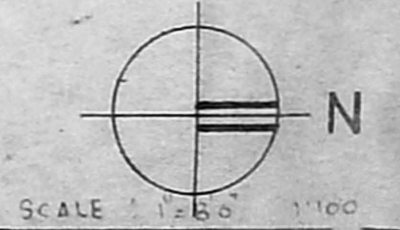

AREA	
PLOT	1318 SQ FT
GROUND FLOOR	60.06 M
FIRST FLOOR	60.06 M
PLOT COVERAGE	48%
F.S.I	0.96

APPLICANT

C. MURALI, B. Arch.,
 REGISTERED ARCHITECT (CA/91/14149)
 Licensed Surveyor Class-I (R.A. No. 248)
 CORPORATION OF MADRAS.
 LICENSED SERVEYOR

ARCHITECTS
V.T.J ARCHITECTS
 5 GANDHI STREET
 SHENOY NACAR
 MADRAS - 600030.
 C. MURALI, B. Arch.,
 REGISTERED ARCHITECT (CA/91/14149)
 Licensed Surveyor Class-I (R.A. No. 248)
 CORPORATION OF MADRAS.

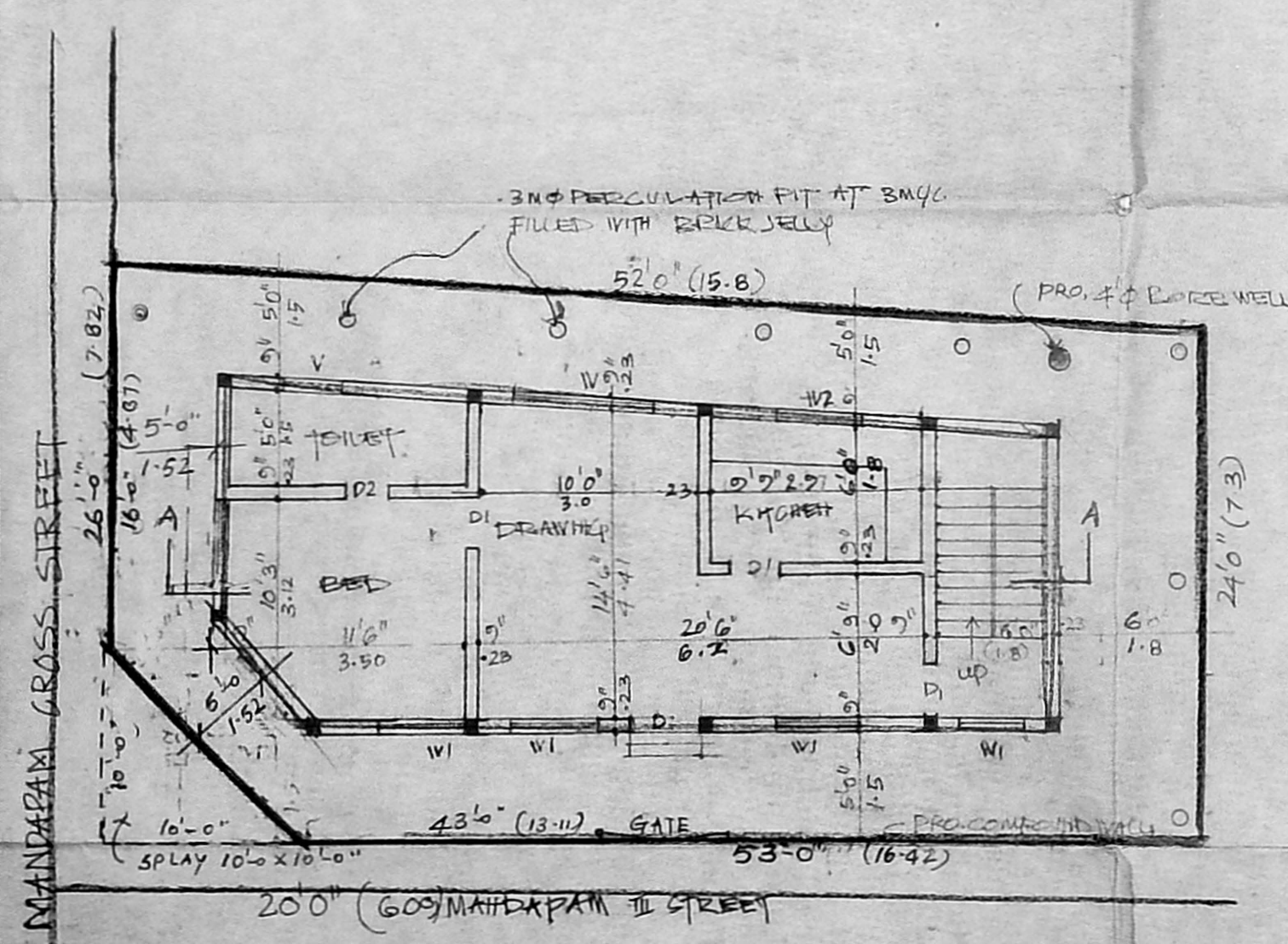

GROUND FLOOR PLAN CUM SITE PLAN

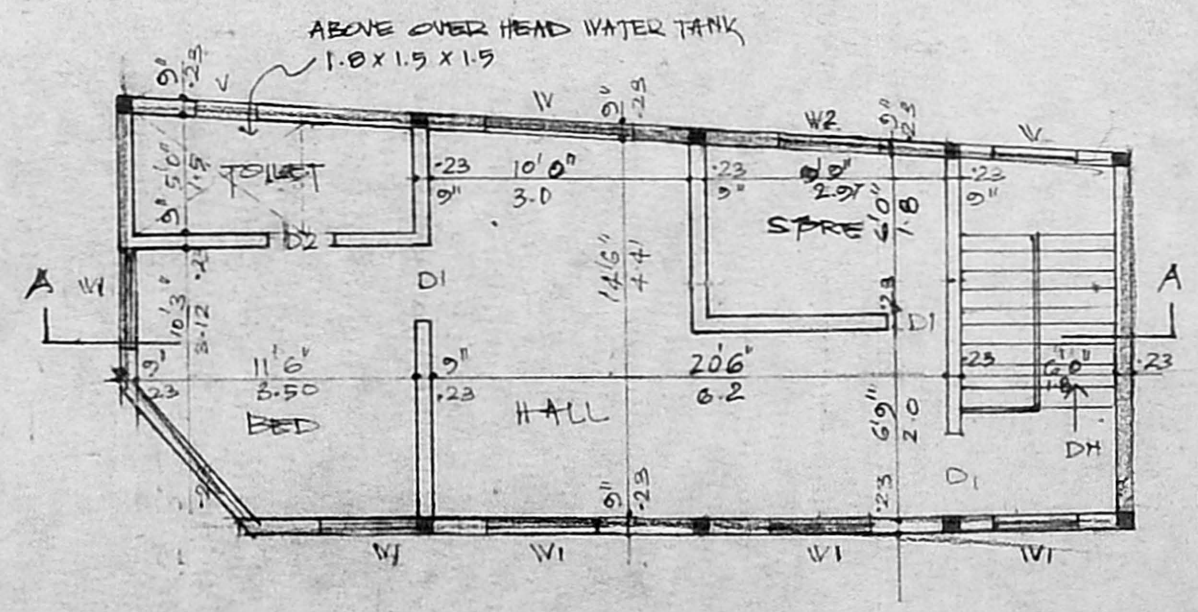

FIRST FLOOR PLAN

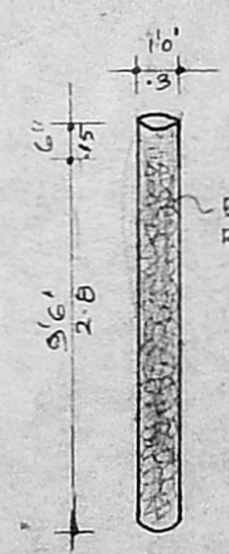

PERCOLATION PIT

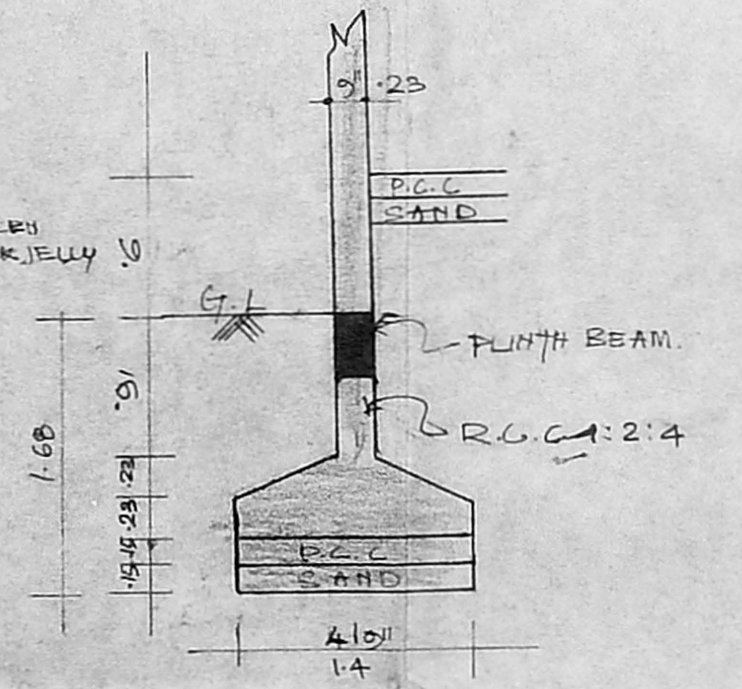

FOUNDATION DETAIL